

**PARCEL MAP**  
**A PORTION OF THE NW 1/4 OF**  
**SECTION 33, T.10N, R.9E, M.D.M.**  
**COUNTY OF EL DORADO, CALIFORNIA**  
**SCALE: 1"=100' SEPTEMBER 1977**

GENE E. THORNE & ASSOCIATE  
 RCE 20462

**BASIS OF BEARINGS:**  
 THE MERIDIAN OF THIS SURVEY IS BASED UPON PRIME  
 MERIDIANS AND IS TRUE NORTH.

**SURVEYOR'S CERTIFICATE:**

THIS MAP WAS PREPARED BY ME OR UNDER MY DIRECTION AND  
 BASED UPON A FIELD SURVEY IN CONFORMANCE WITH THE  
 REQUIREMENTS OF THE SUBDIVISION MAP ACT AT THE  
 TIME THAT THE FIELD SURVEY WAS CONDUCTED. I HEREBY  
 CERTIFY THAT THE FIELD SURVEY WAS CONDUCTED IN  
 ACCORDANCE WITH THE REQUIREMENTS OF THE SUBDIVISION  
 MAP ACT AND LOCAL ORDINANCES. I HAVE NOT BEEN  
 ADVISED OF ANY INTERESTS IN THE PROPERTY WHICH  
 WOULD BE AFFECTED BY THIS MAP. I HAVE NOT BEEN  
 ADVISED OF ANY ENCUMBRANCES WHICH WOULD BE AFFECTED  
 BY THIS MAP. I HAVE NOT BEEN ADVISED OF ANY  
 OTHER MATTERS WHICH WOULD BE AFFECTED BY THIS MAP.

**COUNTY SURVEYOR'S CERTIFICATE:**

THIS MAP CONFORMS WITH THE REQUIREMENTS OF THE  
 SUBDIVISION MAP ACT AND LOCAL ORDINANCES.

DATE: SEP 15 1977  
 COUNTY OF EL DORADO

**COUNTY RECORDER'S CERTIFICATE:**

FILED THIS 4 DAY OF SEP 1977 AT EL DORADO  
 IN BOOK 17 OF PARCEL MAPS AT PAGE 174 AT THE  
 COUNTY OF EL DORADO  
 REC. NO. 535517

JAMES J. JENNENY  
 COUNTY RECORDER  
 COUNTY OF EL DORADO

BY: James J. Jenneny

17-146  
 17-146  
 17-146

- LEGEND:**
- FOUND MONUMENT AS SHOWN HEREON.
  - FOUND NO MONUMENT WITH CAP STAMPED "LS 1949"
  - FOUND NO CAP STAMPED "REB 0500"
  - FOUND NO CAP STAMPED "REB 0500"
  - FOUND NO CAP STAMPED "REB 0500"

- REFERENCE:**
- 82 8-70
  - 84 19-145
  - 87 8-15



POR. SECS. 32 & 33, T.10N., R.9E., M.D.M.

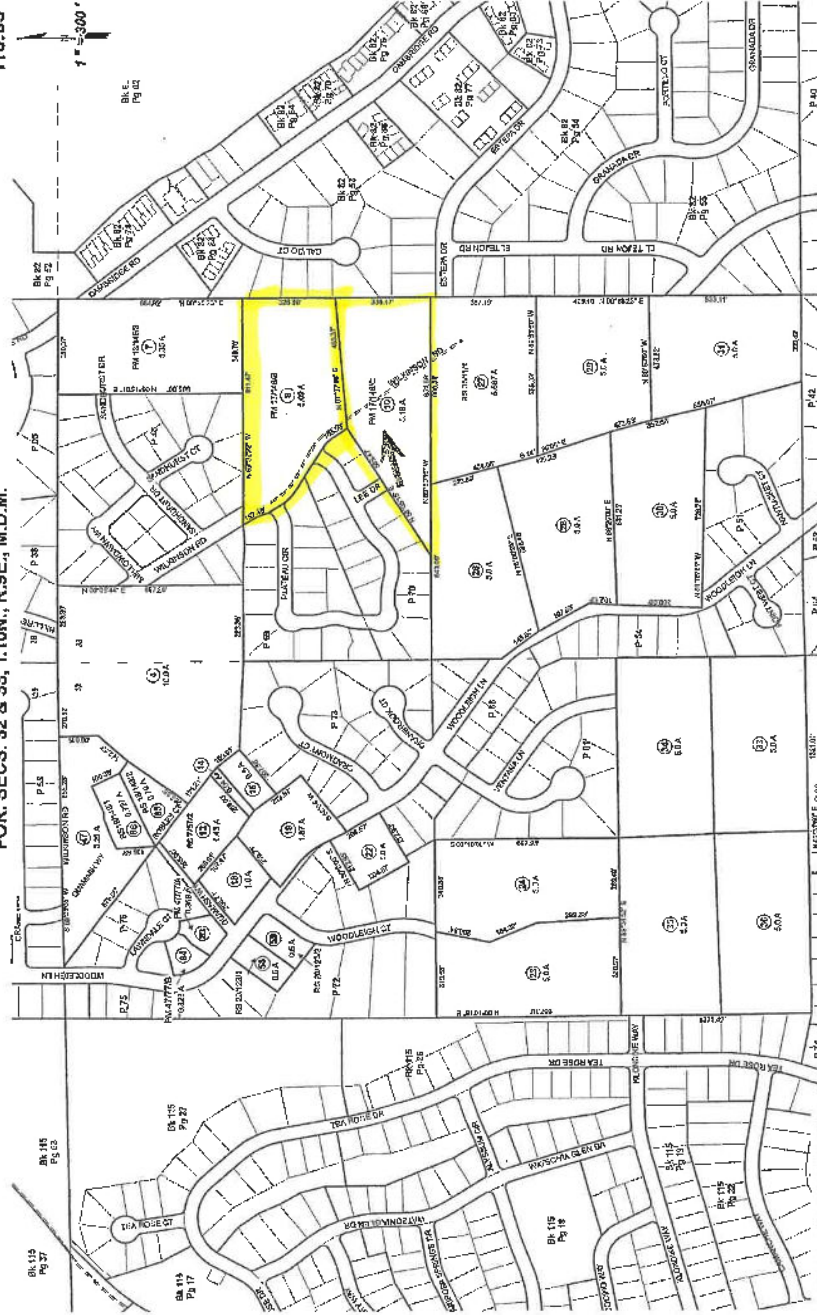

Assessor's Map Bk. 116, Pg. 03  
County of San Diego, CA

REV. DEC 28, 2019

APPROVED BY THE BOARD OF SUPERVISORS

Acreages Are Estimates