

LOT EXHIBIT FOR
CAMERON HEIGHTS
 APN: 116-030-09 & 116-030-10
 TM-89-1181 (E)

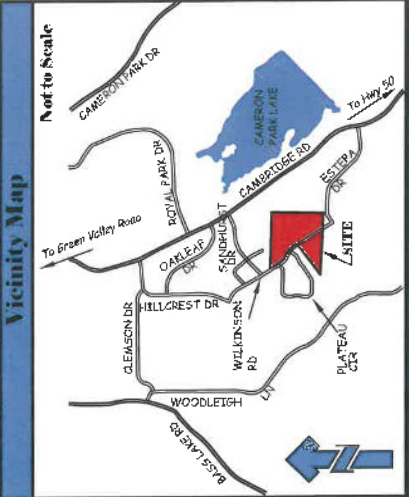
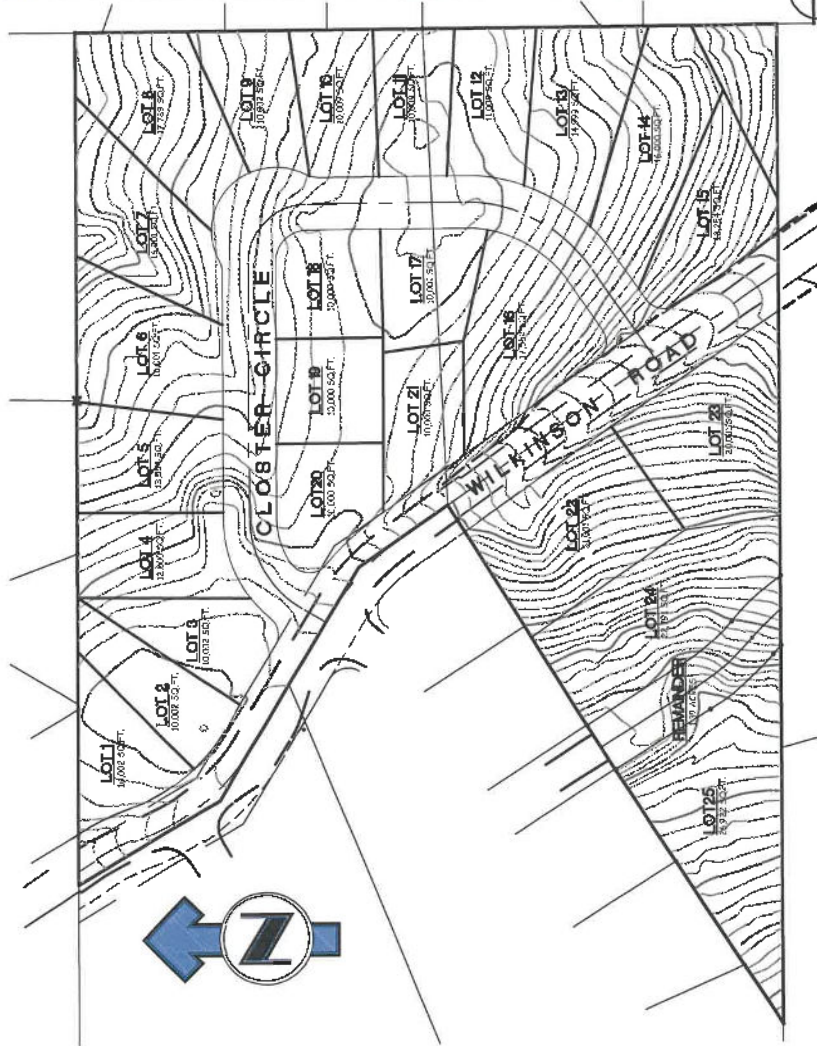

Project Data

OWNER: ROBERT DAVID YOUNG
 308 Saint Boswells Ct.
 El Dorado Hills, CA 95762
 916-939-4494

SCALE: 1" = 100'

ASSESSOR'S PARCEL NUMBERS: 116-030-09 & 116-030-10

PRESENT ZONING: RI WITH AIRPORT OVERLAY

TOTAL AREA: 10.27 ACRES (TOTAL)

TOTAL NUMBER OF PARCELS: 25 LOTS

WATER SUPPLY: ETD

SEWAGE DISPOSAL: ETD

DATE OF PREPARATION: APRIL 2008

PROPOSED FIRE PROTECTION: CAMERON PARK FIRE DISTRICT

REMARKS FOR SHEET NO. 1

ROBERT DAVID YOUNG
 308 ST BOSWELLS CT
 EL DORADO HILLS, CA 95762
 916-939-4494

APN: 116-030-09 & 116-030-10
LOT EXHIBIT
 TM-89-1181 (E)

LEBECK & YOUNG ENGINEERING, INC.
 1500 MAIN ST., SUITE 200
 EL DORADO HILLS, CA 95762
 TEL: (916) 939-4494 FAX: (916) 939-4494