

Historic O'Connor Ranch

San Luis Obispo County, California

\$4,200,000 | 189.70 Acres

1498 O'Connor Way
San Luis Obispo, California

Nestled in the heart of San Luis Obispo, this 189-acre estate blends rich history with modern amenities. Once part of the famed 19th-century O'Connor Ranch, it offers stunning views, including Cerro Romualdo, one of the "Seven Sisters."



PROPERTY HIGHLIGHTS

- 189 Acres near San Luis Obispo
- Views
- 5 Residences
- Barn could be converted to 12 Stall Horse Barn
- Fenced for Cattle
- Centrally located ten minutes from downtown San Luis Obispo
- 15 minutes from the ocean and popular Morro Bay

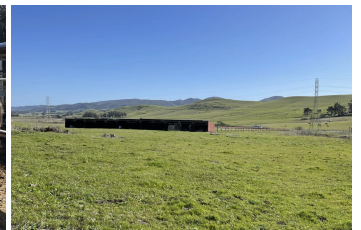

REA CALLENDER

Real Estate Agent
BRE# 02088082

Cell: (650) 722-0361
reacallender@gmail.com



ED PERRY

Real Estate Agent
BRE# 02083581

Cell: (916) 517-9969
outdoorprop@yahoo.com

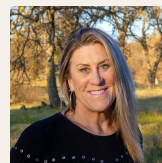

JANET DELEO

Real Estate Agent
BRE# 02108215

Office: (707) 455-4444
Cell: (209) 304-2495
janetcaoutdoorprop@gmail.com