

## Volcano Gold

Amador County, California

\$475,000 | 34.28 Acres

0 Church Street  
Volcano, California

Embark on a brief, enchanting stroll just moments away from the charming Hamlet of Volcano, and you'll discover a 34-acre parcel steeped in history that harkens back to the illustrious days of the gold rush. This extraordinary property stands as a rare and unparalleled opportunity.



### PROPERTY HIGHLIGHTS

- 34.3 private acres
- 3 separate tax lots; build more structures
- Historic Gold Rush Town of Volcano
- 3 minute walk to the town of Volcano
- 1 hour to Kirkwood Resort
- 1.25 hours to Sacramento

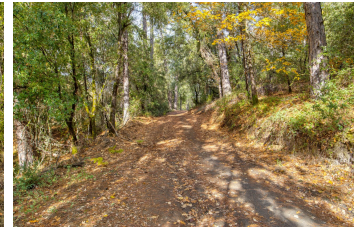
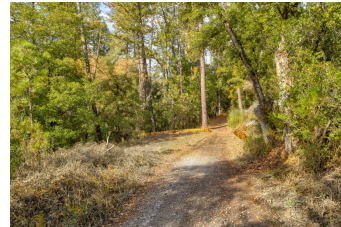

**ED PERRY**  
Real Estate Agent  
BRE# 02083581  
Cell: (916) 517-9969  
[outdoorprop@yahoo.com](mailto:outdoorprop@yahoo.com)



**JANET DELEO**  
Real Estate Agent  
BRE# 02108215  
Office: (707) 455-4444  
Cell: (209) 304-2495  
[janetcaoutdoorprop@gmail.com](mailto:janetcaoutdoorprop@gmail.com)



**JEREMY PABST**  
Real Estate Agent  
BRE# 02169038  
Cell: (209) 304-7137  
[jpabstrealtor@gmail.com](mailto:jpabstrealtor@gmail.com)